FLY MACHINE

No		Picture	Item No.	Thread
			UPTS04	Hole diameter 21mm
2			DF/004, KFS1148 TFF01 6246	M20×1.5
3			FAE type C/2 111530007-K CAT247-5913 BFS456 OSMA GST F 456 UX456 FECON GST F 456 0901066 TFMZPUX456 KFS456	M16x1,5
4	**carbide tipped replacement tooth type C" fitting FAE Caterpillar and Rayco forestry mulchers**		KKT10AZ KFS542-1 carbide tipped replacement tooth type, C“ fittting FAE caterpillar and rayco forestry muchers	
5	**carbide tipped replacement tooth type C" fitting FAE Caterpillar and Rayco forestry mulchers**		KFS542-P	
6			FAE GST C 017-K 111530017-K FAE1015	M20x1,5
7			111530017-K FAE type C/3 FAE0408	

8			111530012-K FAE type C1 GST-012-K ORSI 00023511 CAT382-6262/6263 FAE0408	
9			FECON 15EZ GST KFS594 F 022 320-10-022 320-15-012 320-1-019	3/4"-16UNF
10		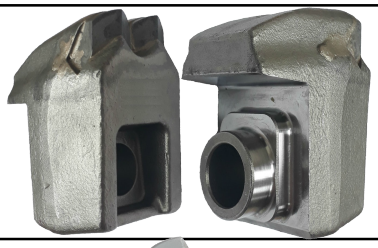	TMC CANCELA F19	Hole 22mm
11			UM-FOREST	Hole 17mm
12	**Replacement tooth fitting haybuster/Durat ech grinders with fixed tools**		KFS1172 N15510 7244746 BFS385	5/8"×18UNF
13			176.02.005 OPT228, KFS1077	M16×1.5
14				M16x2
15			GST 0.3 AHWI 46.HDT03 AHWI-02	Hole diameter 25mm

16			GST 0.4 46.HDT04	
17			GST 0.6 46.BFS33 46HDT01	Hole 25mm
18			FAE 111708000-K GST B 000-K KFS476 TYPE B	M24x2
19	**carbide hardfaced replacement fitting FAE forestry mulchers**		111220000-K FAE type FMM KFS1015 SEPPI M GST 1015 190.02.084 190.02.077 Ferri GST 1015 THFZP10280MD FAE GST 1015 00023109 2P10280 RM3005 3001780	
20		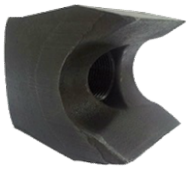	WM860902 K-60-001	M20×1.5
21	**ROCK CRUSHER**		WM860102 112221000-K(60MM) TYPE STC	M24x2.0 （60mm）
22	**ROCK CRUSHER**	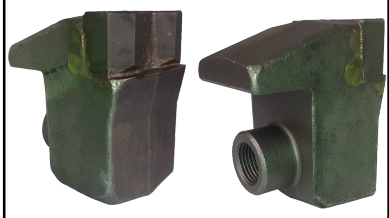	WM860102 112221000-K(65MM) FAE GST STC 00-K	M24x2.0 （65mm）

23			RAYCO GST R01529015 Q10971X2 KFS1156 29015	5/8"×18UNF
24				
25			ORSI GST 0 056 00023056	